

PLAN SHOWING THE PROPOSED DWELLING HOUSE AT PLOT NO 39. S. No 269  
 AT AMMARASAN NAGAR, AT 128 ANAKAPUTHUR TOWN PANCHAYAT,  
 SAIDAPET TALUK, CHENGLEPET Dt. - SCALE 1" = 8' FT. (1:100)

SCRUTINY PLAN

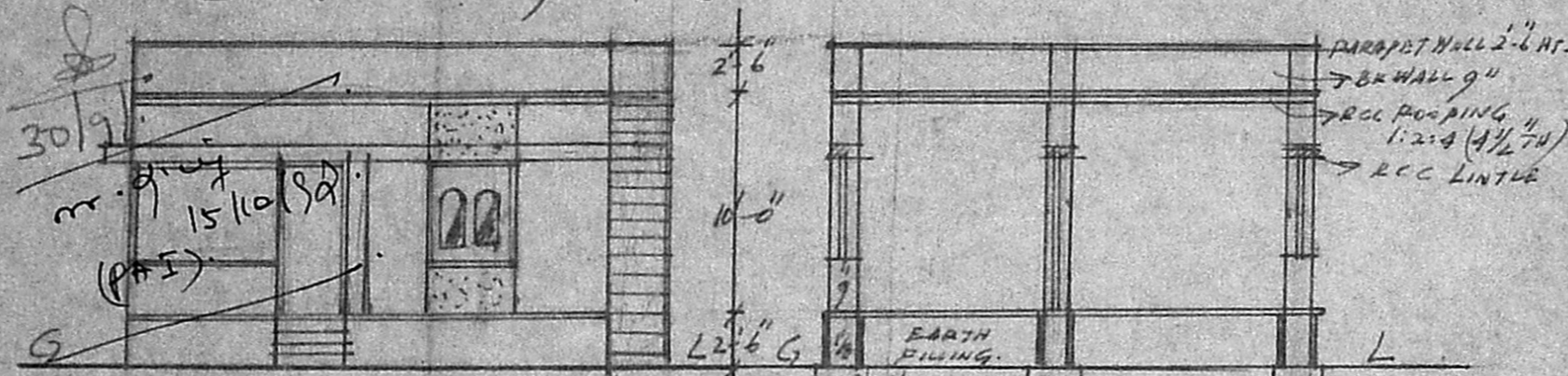

FRONT ELEVATION

Planning Permi No. A2/20407/92

**APPROVED**

SUBJECT TO THE CONDITIONS IN THIS OFFICE LETTER.

No. A2/20407/92 Date 11/12/92

FOR MEMBER SECRETARY  
 MADRAS METROPOLITAN  
 DEVELOPMENT AUTHORITY  
 MADRAS - 600 008.

PLAN

SCALE 1" = 66'

ALL ROAD LINKED TO MAIN ROAD WHICH MAINTAINED BY THE ANAKAPUTHUR TOWN PANCHAYAT



20 BHARATI DASAN ST

PERIYAR STREET 20'

PLAN TO BLANK

INLET

OUTLET

W/L

RCC CORE

DETAILS OF WELL

PLAN OF S. TANK

DETAILS OF S. TANK

VENT PIPE

MH 16" x 18"

SCUM

SCALE 1" = 66'

SCALE 1" = 33'

SCALE 1" = 33'

SCALE 1" = 33'

SCALE 1" = 33'

SCALE 1" = 33'

SCALE 1" = 33'

DETAILS	FT-IN	CMS
D DOOR	3'-3" x 6'-6"	100 x 198
D' DOOR	3'-0" x 6'-6"	91 x 198
D2 DOOR	2'-6" x 6'-6"	76 x 198
W WINDOW	3'-3" x 4'-0"	100 x 122
W' "	4'-0" x 4'-0"	122 x 122
V VENTILATOR	3'-0" x 2'-0"	91 x 61
C CUBBOARD	3'-0" x 6'-0"	91 x 183
AREA	SQ. FT	SQ. M.
PLOT PROPOSED	2400	5 1/2 CENT
OPEN SPACE	600	
	1800	

REFERENCE

FOUNDATION IN CC 1:A:8 OVER SAND
" " BK IN 16 C.M.
BASEMENT " " 1:6 C.M.
SUPERSTRUCTURE " " "
ROOFING IN RCC 1:4:8 4 1/2"
PLASTERING IN 1:8 C.M.
RCC LINTLES & SUNSHADE

REFERENCE

PROPOSAL
ROAD
PLOT BOUNDRY
DEMOLITION

(1) K. Creetha  
 (2) L. Thangappa  
 OWNER

*[Signature]*  
**V. BALASUBRAMANI, B. Arch., M. S. A.,**  
 ARCHITECT  
 Licensed Surveyor Regd. No: R. A. 161  
 CORPORATION OF MADRAS  
 No. 3, Paper Mills Road, First Floor,  
 NEAR PERAMBUR CHURCH, MADRAS-1  
 LICENSED SURVEYOR.

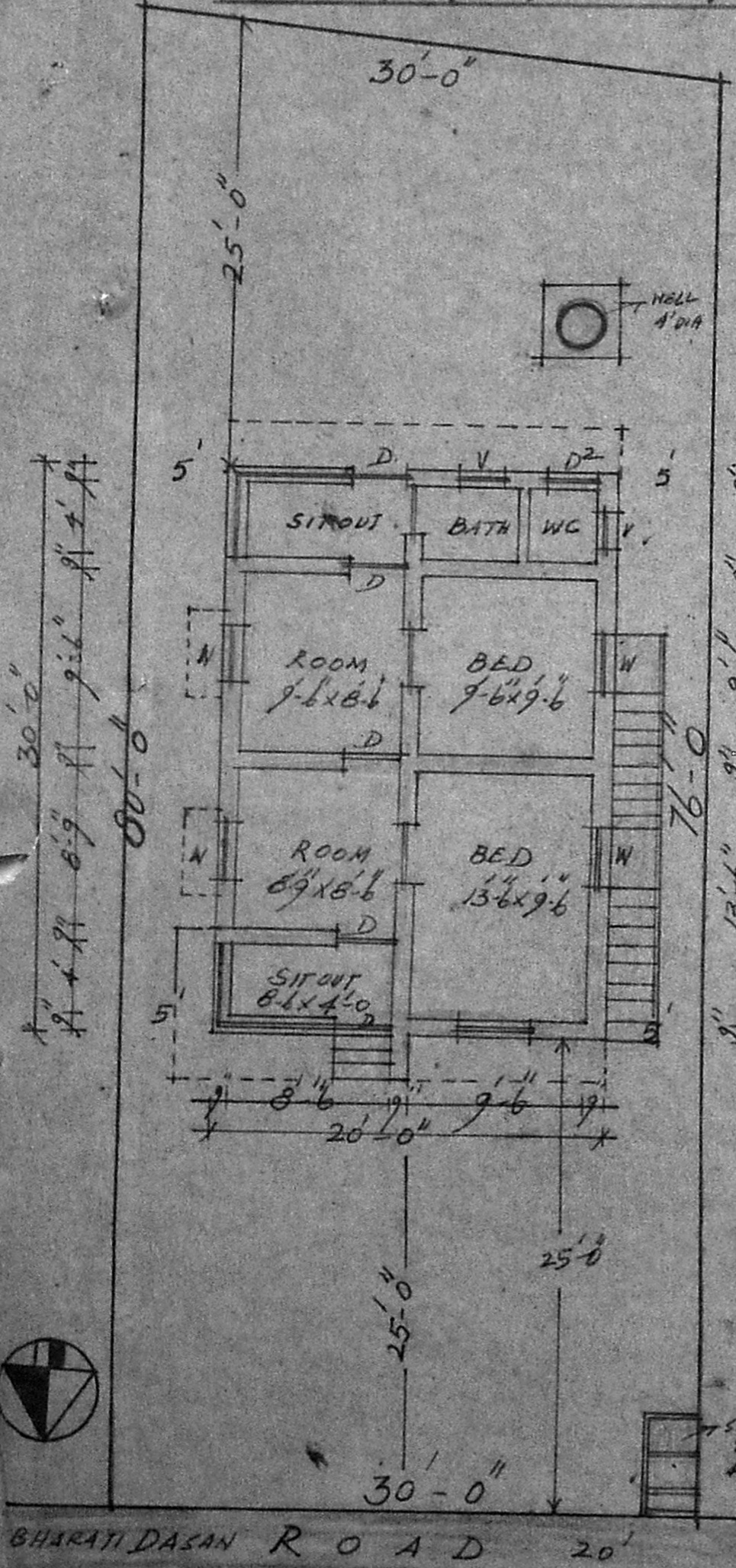

60 m  
 $\frac{60 \cdot 0}{228 \cdot 0} = 0.27$   
 Plot coverage: 27%

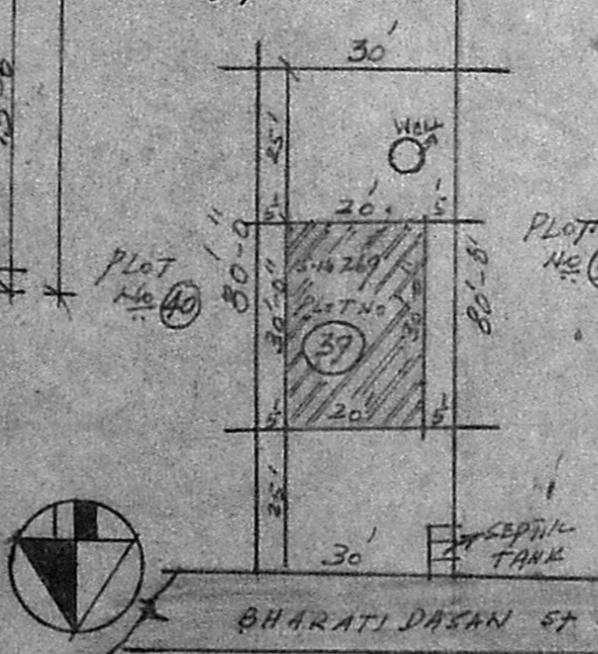

SITE PLAN  
 SCALE 1" = 33'

BHARATI DASAN ROAD 20'